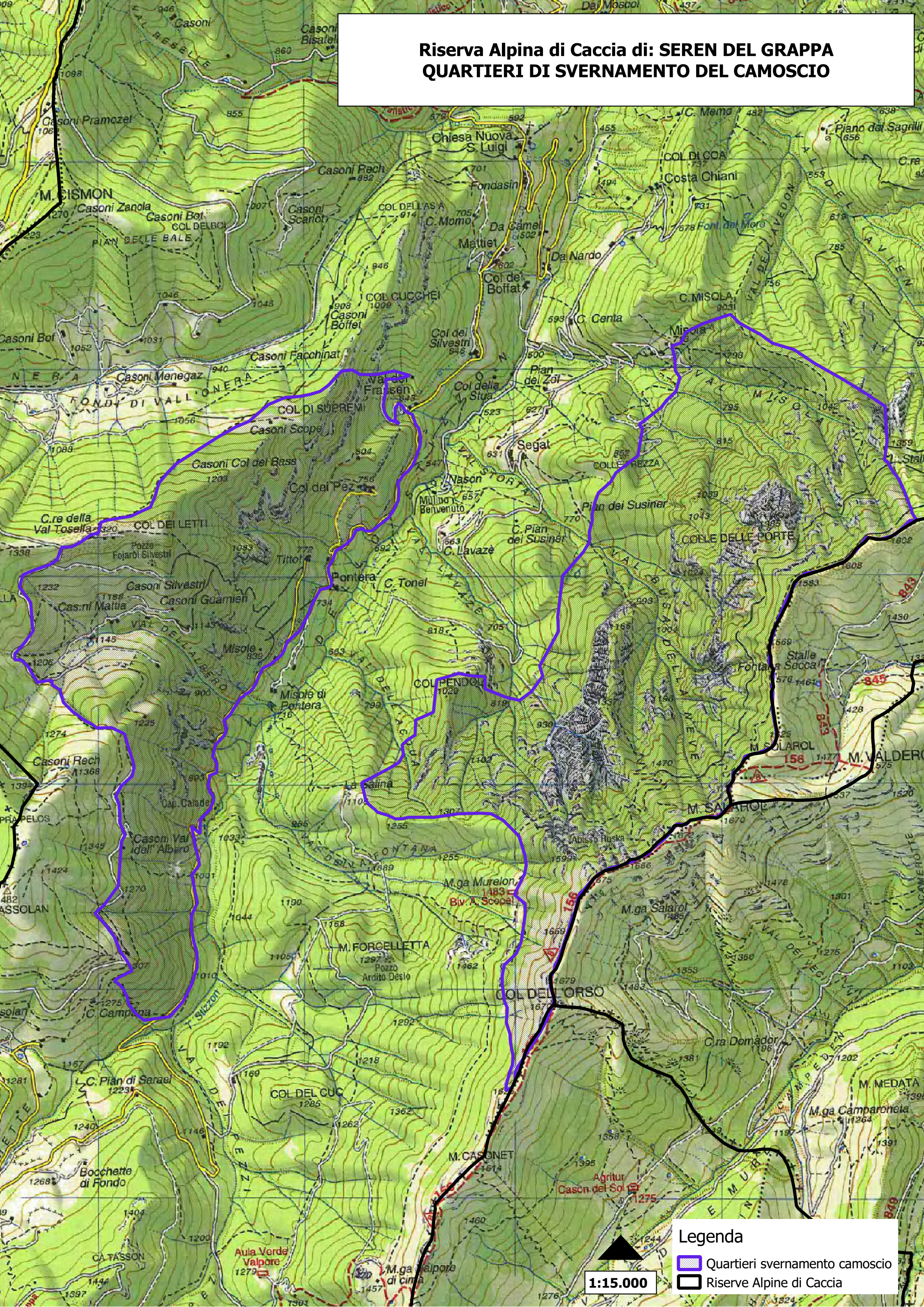Riserva Alpina di Caccia di: SEREN DEL GRAPPA
QUARTIERI DI SVERNAMENTO DEL CAMOSCIO